

LARYNX - PARTIAL FRONT VIEW

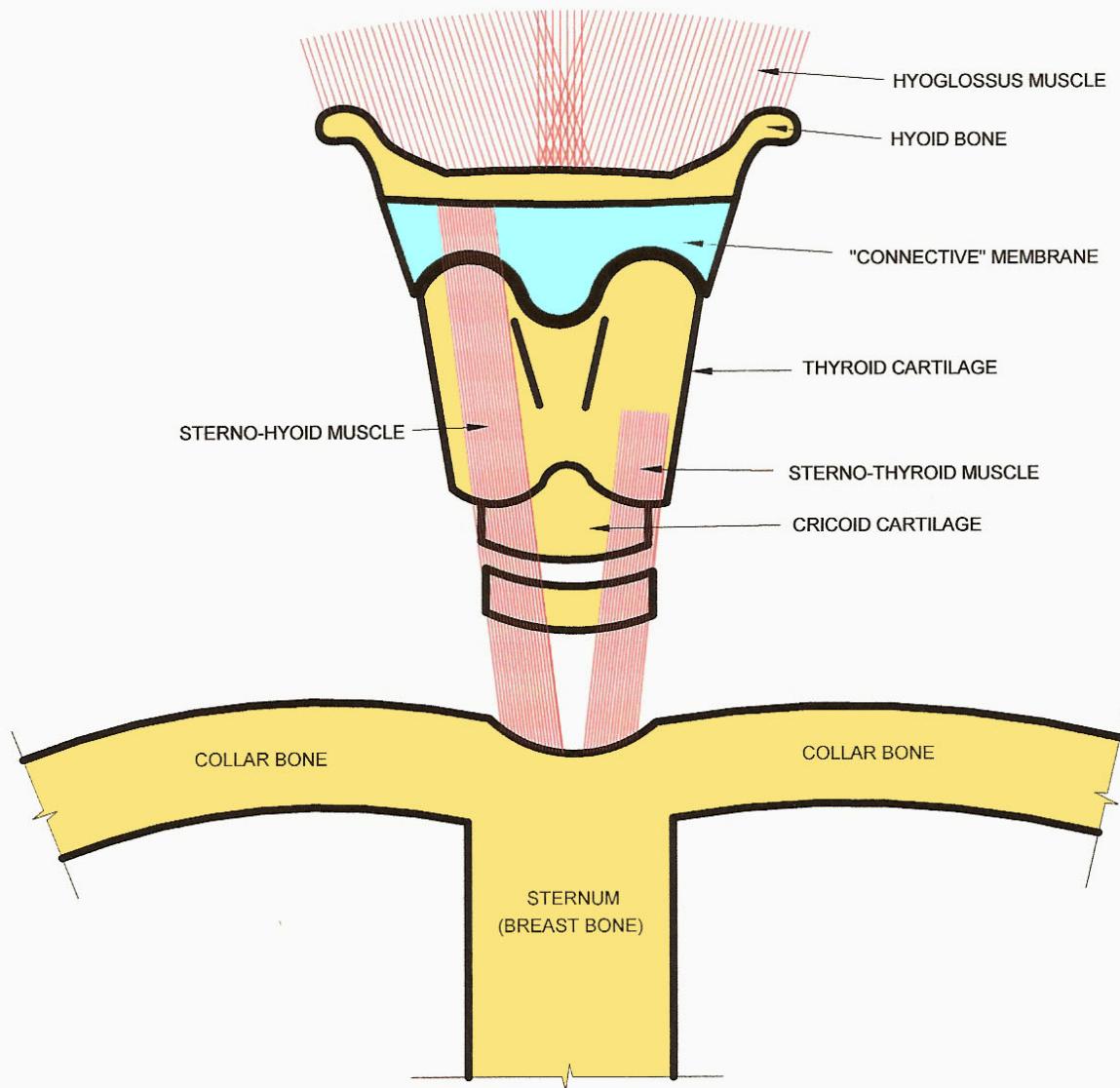

- NOTES:
1. STERNO - THYROID MUSCLE IS ON THE RIGHT SIDE AND LEFT SIDE OF THE LARYNX.
 2. STERNO - HYOID MUSCLE IS ON BOTH SIDES OF LARYNX AND IS OVERTOP THE STERNO - THYROID MUSCLE.
 3. DRAWING IS NOT TO SCALE AND IS NOT TO BE USED FOR MEDICAL PURPOSES.